

# Proposed Residential Development at Carr House, Snainton

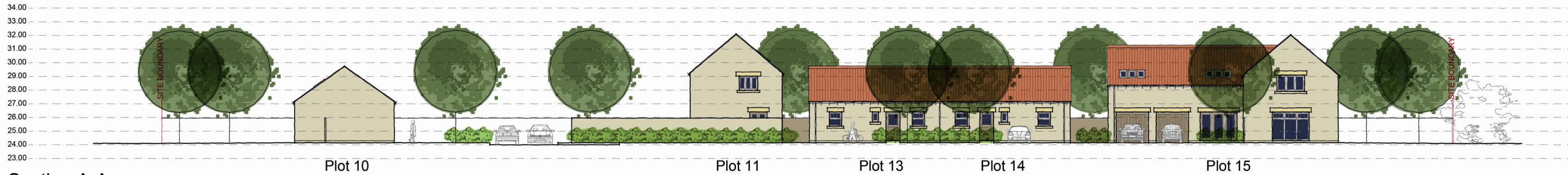

Section A-A

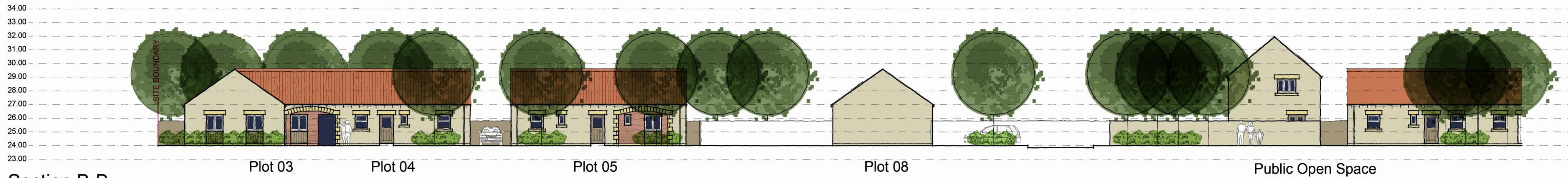

Section B-B

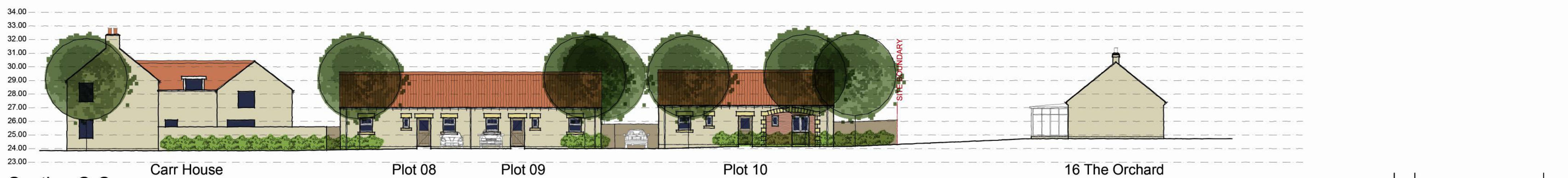

Section C-C

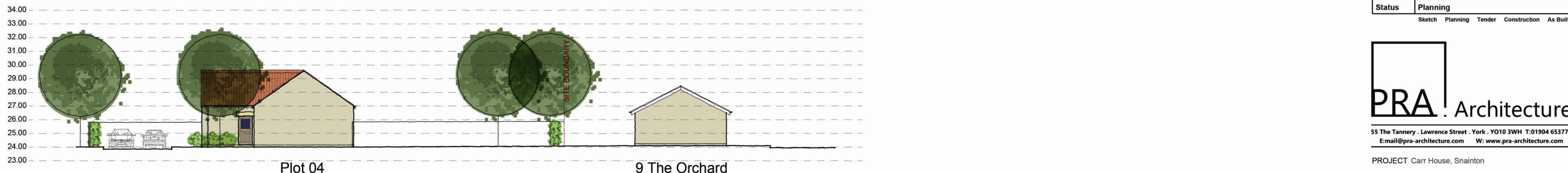

Section D-D

## Proposed Streetscenes

Subject to Survey & Detailed Planning

Rev	By	Note	Date

Status	Planning

**PRA** Architecture

55 The Tannery · Lawrence Street · York · YO10 3WH T: 01904 653772  
 E: mail@pra-architecture.com W: www.pra-architecture.com

PROJECT Carr House, Snainton

TITLE Proposed Streetscenes

CLIENT Mulgrave Developments Ltd

DATE 28.09.23 SCALE 1:200@A2

DRAWING 1292.05 REVISION -

DRAWN JD CHECKED JD

Do not scale from this drawing except for planning purposes. This drawing and any designs thereon are the copyright of PRA Architecture Ltd.