



Outline of demolished modern extension

Outline of demolished modern extension

RF  
+81.273 m  
Roof

02  
+77.990 m  
Second Floor

01  
+74.520 m  
First Floor

00  
+70.550 m  
Ground Floor

B1  
+68.110 m  
Basement

New windows to office matching proportions of existing windows and similar height

Brick infill and base detailing to match existing wall

Brick infill above curtain walls

Fibre Cement cladding surround

New fixed windows to LRC with high level openable vents for ventilation



New window to corridor matching proportions of existing arch profile and referencing other original

Brick infill to match the existing brickwork

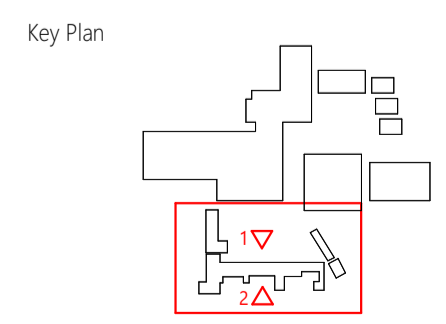

Jestico + Whiles Job Number 3322

Notes

CLIENT  
**Department for Education**

CONTRACTOR  
**BOWMER KIRKLAND**

Rev	Purpose	Date	Chk
P01	Draft CP Submission	08.08.2025	NXM

Scale 1: 100 @A1  
500 mm 1 m 2 m 5 m

Client  
**Bowmer + Kirkland**

Project  
**Sandbach School**

Drawing Title  
**Proposed Elevations EFAG Infill**

Purpose  
**Draft CP Submission**

Information Container  
**SRP1320-JWA-AG-ZZ-D-A-4110**

Checked  
**NXM**

Date  
**08.08.2025**

Revision  
**P01**

**jestico + whites**

architecture + interior design  
jesticowhiles.com

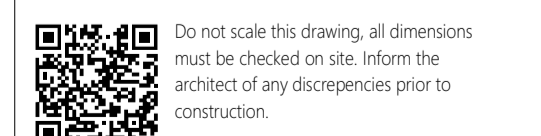

Do not scale this drawing, all dimensions must be checked on site. Inform the architect of any discrepancies prior to construction.

©2023 Jestico + Whiles all right reserved